

Violin II

Christoph Graupner

Sinfonia in F major

Sinfonia in F major

1. Allegro

Christoph Graupner

5

9

13

19

24

29

33

37

42

47

52

57

62

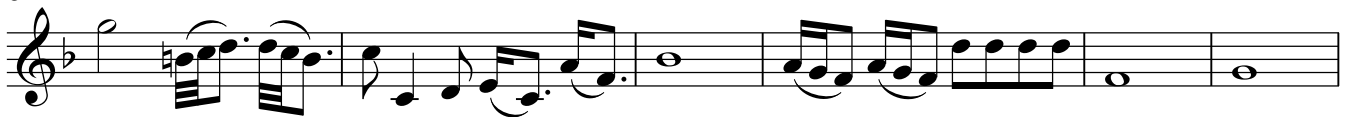

68

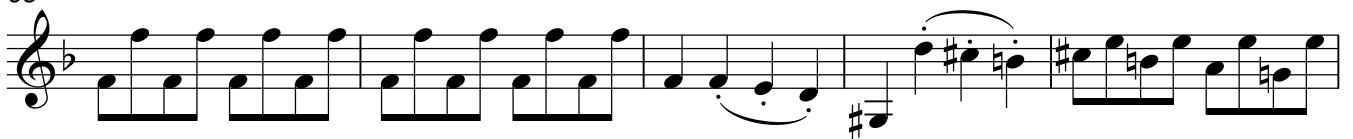

73

76

Violin II
2. Air

81 *tr* *tr*

84

87

89

92 *tr* *tr*

96

98 *tr*

101

3. Air and Sarabande

105

111

117

124

129

4. Air

134

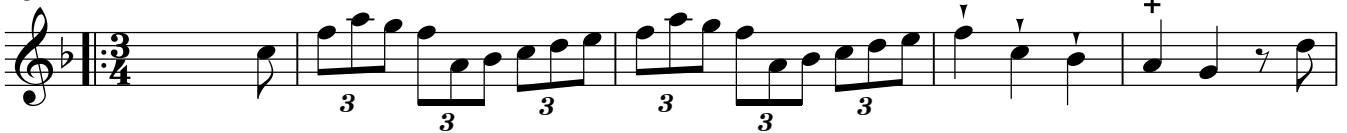

139

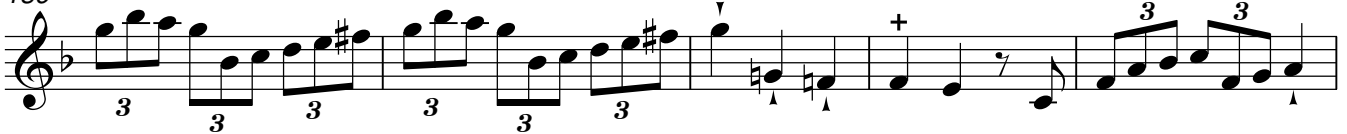

144

150

156

161

165

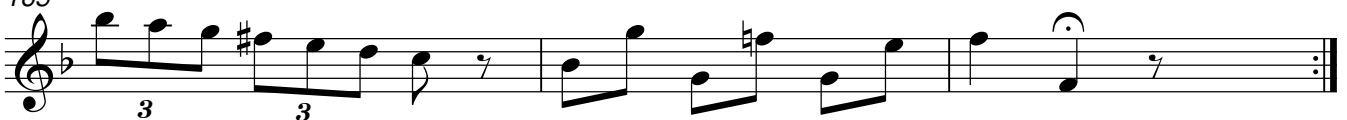

Violin II
5. Andante

168

171

173

175

177

179

181

183

Violin II
6. Minuet

185

193

200

208

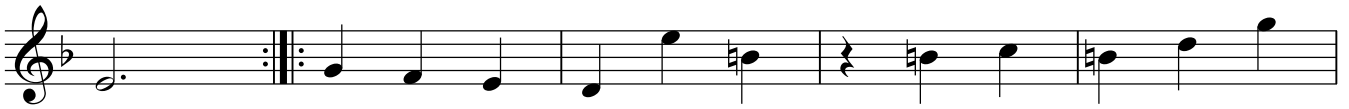

213

Violin II
7. Andante

218

221

224

227

230

233

236

240

244

248

250

Violin II
8. Minuet

253

trill

260

trill

267

trill

274

+

281

+

288

tr.

295

p

f

304

p

f

313

p

f

p

322

f

p

f