

Violin I

Christoph Graupner

# **Sinfonia in F major**

# Sinfonia in F major

1. Allegro

Christoph Graupner

5

9

13

19

24

29

33

37

42

47

52

57

61

66

72

76

Violin I  
2. Air

81 *tr* *tr*

84

87

89

92 *tr* *tr*

96

98 *tr*

101

3. Air and Sarabande

105

110

116

123

128

## 4. Air

134

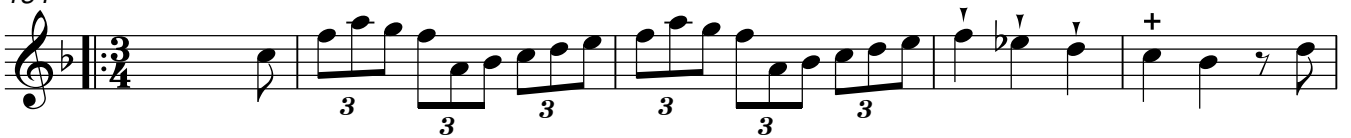

139

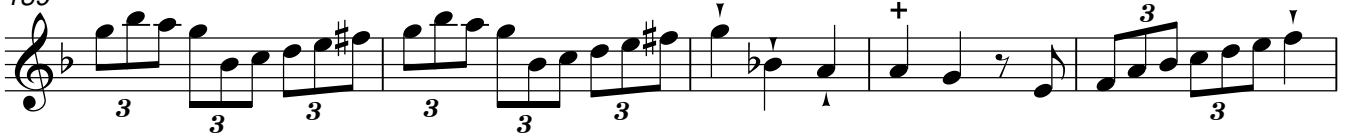

144

150

156

161

165

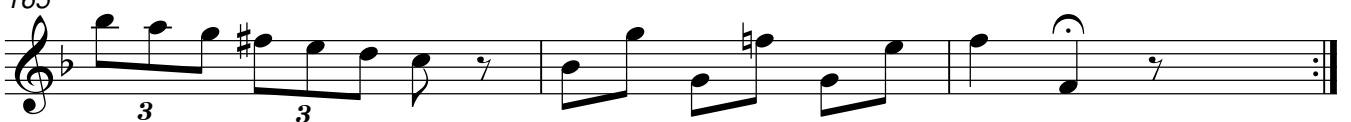

Violin I  
5. Andante

168

171

173

175

177

179

181

183

Violin I  
6. Minuet

185

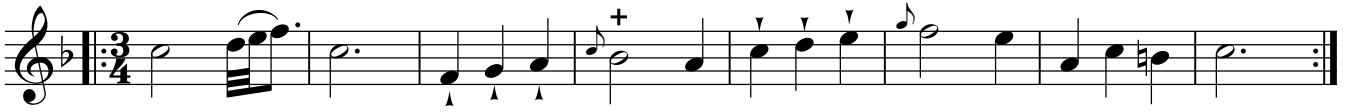

193

200

206

212

## 8. Minuet

253 *tr*

260 *tr*

267 *tr*

274

281

287 *tr*

294 *tr*

302 *f* *p*

311 *f* *p*

319 *f* *p* *f* *tr*

324 *p* *f*