

Violin II

The Seasons

January

Tchaikovsky/Johnson

Moderato semplice ma espressivo

54 
dim.

60 **rit.** **D.C. al Coda**  **⊕ Coda** 
cresc.

67 

72 
pp

February (Carnival)

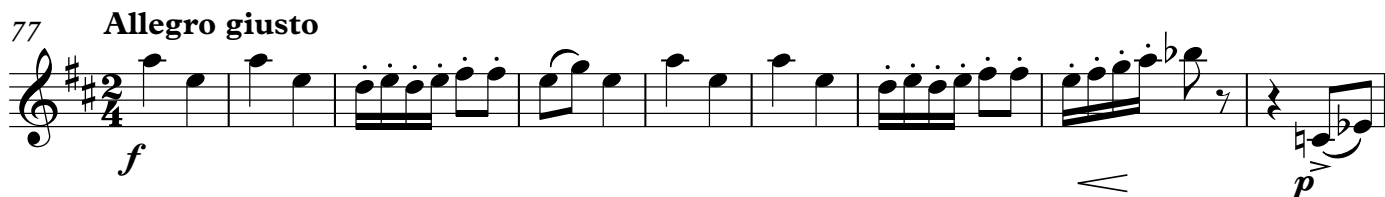
77 **Allegro giusto** 
f

86 
poco a poco cresc.

95 
ff

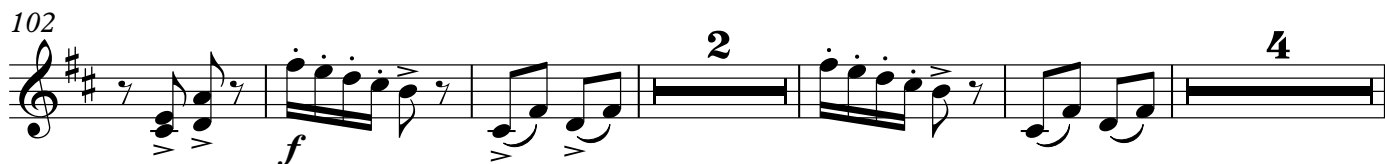
102 
f

113

123

131

140

148

154

161 **L'istesso tempo**

172

184

195 *pizz.* *p* **8** *arco* *f*

209 *p* *poco a poco cresc.*

217

225

232 **8** *p* *ff*

March (Song of the Lark)

Andante espressivo

246 *mutes* *p*

254 *cresc.* *dim.* *cresc.* *dim.* *mp*

264 *mp* *mf* *mp*

274 **poco rit.** **A tempo**

283 pizz. rit.

288 arco

April (Snow-bell)292 **Allegretto con moto, e un poco rubato**

332 rit. A tempo

338

343

350 rit. A tempo

358 rit. A tempo

366

374

May (May nights)

379 **Andantino**
mutes

p *poco rit.*

383

pp

388 **A tempo**

p *p* *p*

393

pp

397 [*poco rit.*]**Allegro giocoso**

senza

p *pp*

407

p cresc.

422

Poco meno mosso

f *mf dim.* *mp*

433 **Tempo primo**

mf *rit.*

441

Andantino
mutes

p

489

p *cresc.*

494

dim.

498 **Poco piu mosso**

p *poco a poco cresc.* *f*

502

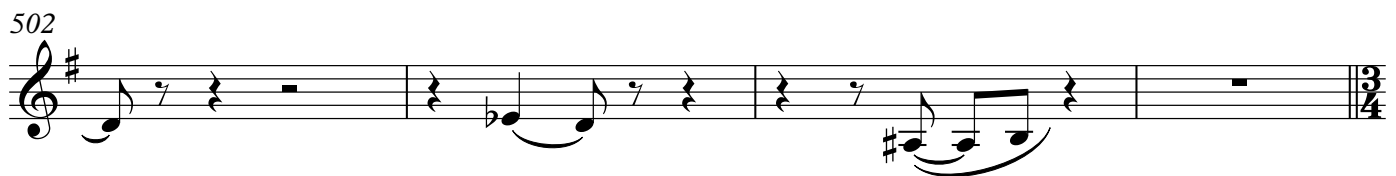

506

f

512

cresc. **stringendo**

516 **poco rit.**

ff **Andante cantabile** **Tempo rall.**

519 **mutes**

p

525

10

July (Song of the reaper)

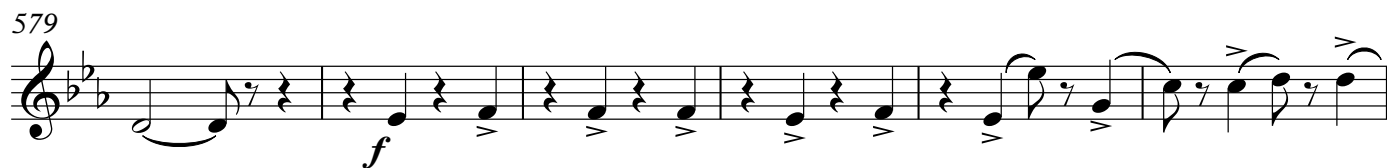
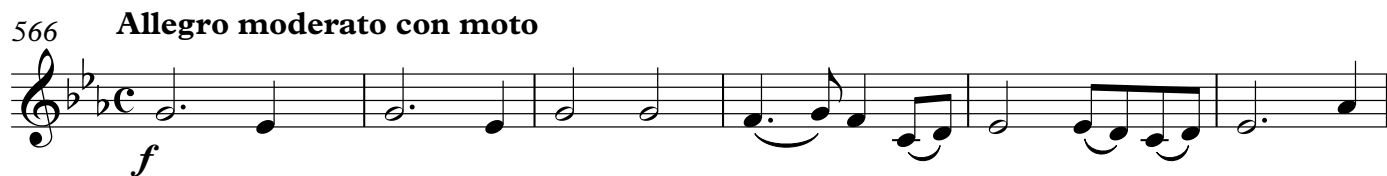

591 *ff* *ff*

597 *f*

600 *mp* *mf* 7

611 3 3

616 *dim.* 2 *pp*

August (The Harvest)

Allegro vivace

622 *p* 3

630 2

638 *mf* *p*

645

cresc. *mf*

651

f

658

p 8

671

f 2 3

680

mf *mf*

686

ff To Coda

690 **Dolce cantabile** **61** **D.S. al Coda**

p

Coda

ff

September (The Hunt)

754 **Allegro non troppo****10**

805

poco cresc. *f*

809

ff *a*

813

9 *f* *cresc.*

825

ff

829

li

834

839

842

October (Autumn Song)

844 **Andante doloroso e molto cantabile**

Allegro moderato

900 div. *mf*

906 *mp*

911 pizz. arco *f mp*

915 pizz. arco *f*

921 *f*

926 *mf sf sf*

930 *sf sf sf*

934 *sf sf mf*

938 *sf sf*

942 *sf sf sf*

947  *dim.*

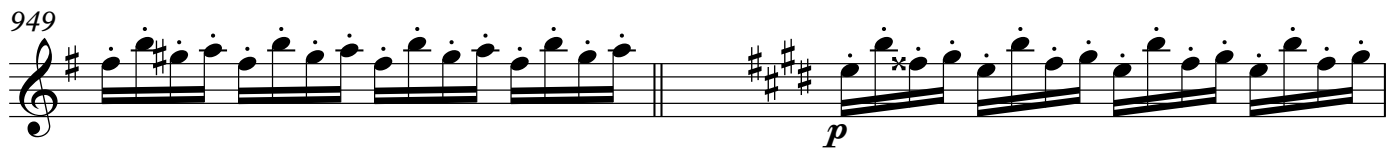
949  *p*

951 

954 

957  *mf*

961  *mp* *pizz.*

968  *arco.* *p*

971 

974 

977  *dim.*

December (Noel)

Tempo di Valse

983

p *poco cresc.*

989 **molto rit. A tempo**

p *div.*

997

p *poco cresc.*

1005 **molto rit. A tempo**

p *poco cresc.*

1013

p *poco cresc.*

1021

p *poco cresc.*

1029

p *poco cresc.*

1037

p *poco cresc.*

1044 **molto rit. A tempo**

p *div.*

1052

p *poco cresc.*

1060 **molto rit. A tempo**

p *mf*

