

Violin I

The Seasons

January

Tchaikovsky/Johnson

Moderato semplice ma espressivo

p

mf

p 2

mp poco cresc. *f*

dim. *p*

To Coda ⊕

mf solo *p* 3

tutti *mf* 3

42 poco rit.

47 A tempo

60 rit. D.C. al Coda

⊕ Coda

February (Carnival)

77 Allegro giusto

102

f *p*

115

p

124

f

133

f

141

p poco a poco cresc.

149

157

L'istesso tempo

ff *f* *mf* pizz.

168

arco

cresc. *f*

177 **4** **f** **4** **p**

191 **2** **8** **p**

205 **f**

213 **p** poco a poco cresc.

221

229 **ff** **10**

241 **p** **ff**

March (Song of the Lark)

Andante espressivo

246 *mutes*

p

254

cresc. dim. cresc. dim.

265

p mp

271 *poco rit.*

276 **A tempo**

p

284

pp rit. pizz.

288 *arco*

ppp

April (Snow-bell)

292 **Allegretto con moto, e un poco rubato**

292 *p* *poco cresc.* *mf* > > >

300 *p* *mf* *f*

313 *p* *mp*

319 *p* *mp* *p* *mp* *p*

324 *mp* *f* *2*

331 *mp* *p* *mp* *p*

rit. **A tempo**

336 *mp* *p* *mp* *p*

340 *mp* *f*

344 *mp*

350 **rit.** **A tempo**

p *poco cresc.* *mf* > > >

358 **rit.** **A tempo**

p *p* *cresc.* *f* *dim.*

366

pp

374 **rit.**

ppp

May (May nights)

379 **Andantino**
mutes

p *poco rit.*

385 **A tempo**

pp *p* *p*

391 **[poco rit.] senza** **Allegro giocoso**

mf

404

10

422 **Poco meno mosso**
 div. *f* **6**

433 **Tempo primo**
mf **4**

445 **rit. Andantino**
 mutes *mp* *p*

450 **poco rit.**
pp

455 **A tempo**
p **9**

June (Barcarolle)

467 **Andante cantabile**
 mutes **6**

473

p *mf* *f*

479

p *cresc.*

484

f *dim.*

488

mp *dim.*

Poco piu mosso

497

f

506

f

511

cresc.

stringendo

516

ff

poco rit.

Tempo

rall. mutes

Andante cantabile

519

mp

524

529

534

cresc. *f*

539

mp

544

cresc.

549

p 9

562

mp *dim.* *pp*

July (Song of the reaper)

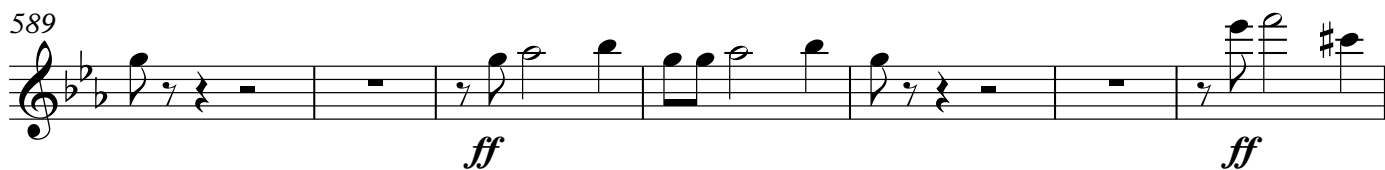
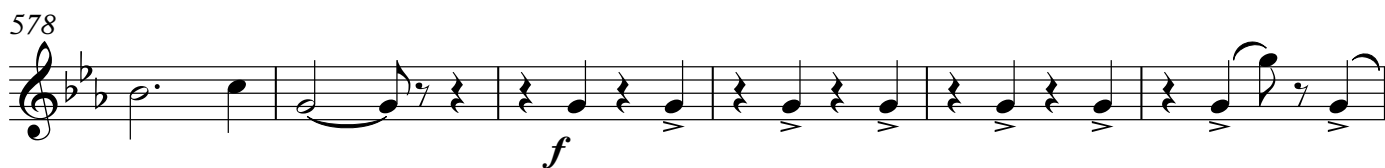
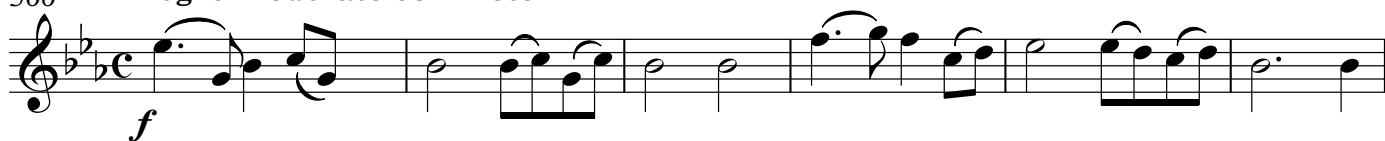
566 **Allegro moderato con moto**

August (The Harvest)

Allegro vivace

622

630

640

647

654

661

675

685

690

Dolce cantabile
61

D.S. al Coda

Coda

September (The Hunt)

754 **Allegro non troppo**

10

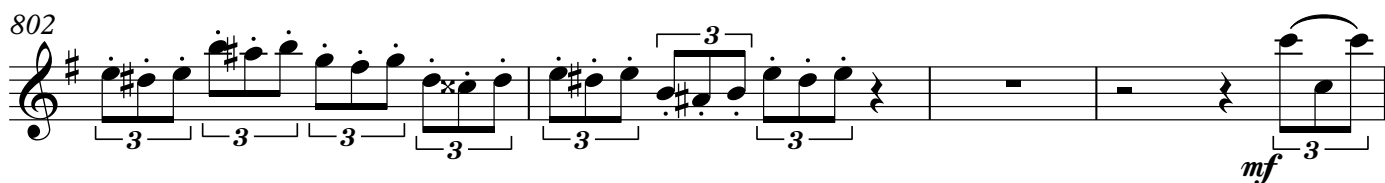
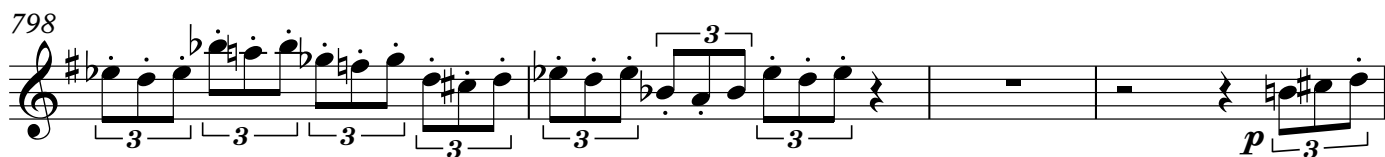
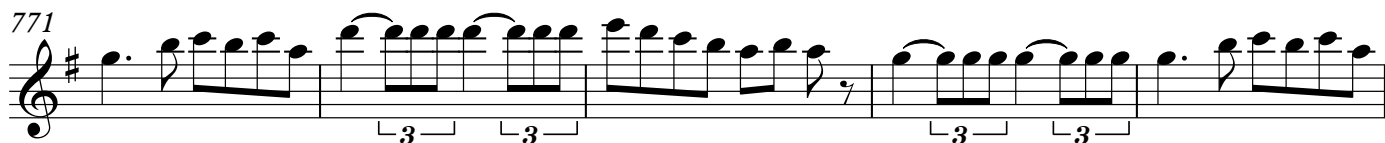

806

poco cresc. *f*

809

ff

813

9 *f* *cresc.*

825

ff

829

834

839

842

October (Autumn Song)

844 **Andante doloroso e molto cantabile**

850

855

862

869

872

880

886

November (Troika)

Allegro moderato

900 *mf*

905 *mp*

910 *f* 3 *mp*

914 *f* 3 *cresc.* *f*

918

923

927 *mf* *sf* *sf* *sf*

931 *sf* *sf*

934 *sf* *sf*

937 *mf* *sf* *sf* *sf*

941 *sf* *sf* *sf*

945 *dim.*

949 *p*

951

954

957 *mf* 3 3

961 3

965 *p* 3 3

1052 *p* *poco cresc.*

1060 **molto rit.** **A tempo** *p*

1066 *mf* *p* **To Coda** \oplus

1070 **6** **7** *f*

1087 **6** **12** *f*

1110 **10** **2** *mf*

1126 **D.C. al Coda** \oplus

1131 \oplus **Coda** *p*

1139 **2**

