

Timpani

The Seasons

January

Tchaikovsky/Johnson

Moderato semplice ma espressivo

TACET

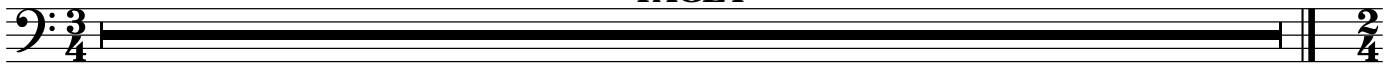

February (Carnival)

77 **Allegro giusto**

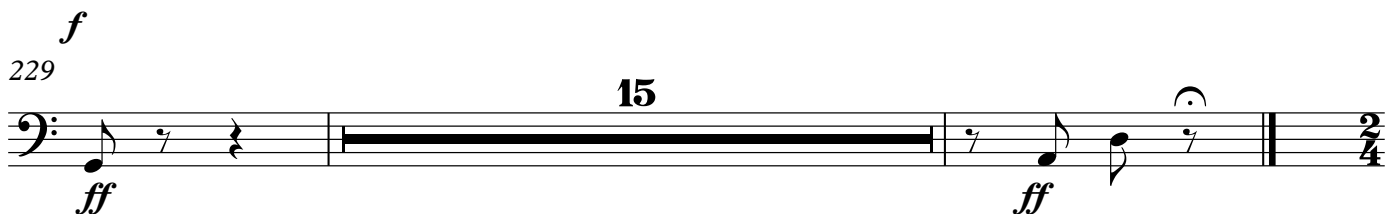
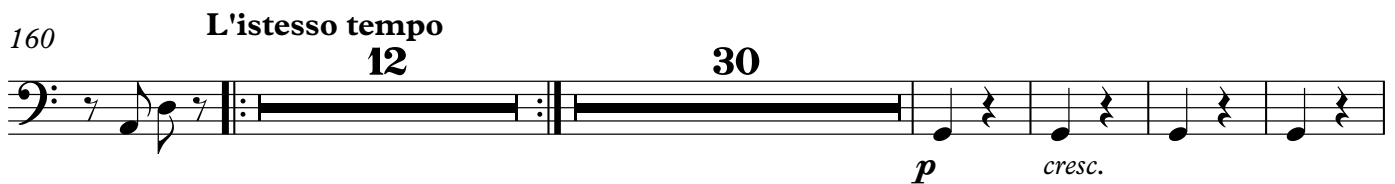

March (Song of the Lark)

Andante espressivo

246

TACET

April (Snow-bell)

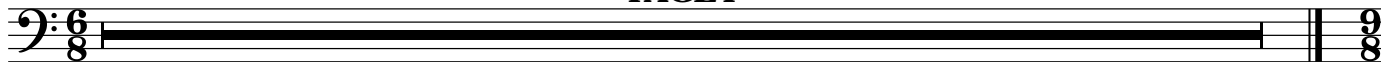
292 **Allegretto con moto, e un poco rubato****TACET**

May (May nights)

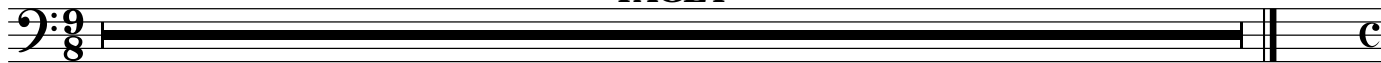
379 **Andantino****TACET**

June (Barcarolle)

Andante cantabile

467

TACET

July (Song of the reaper)

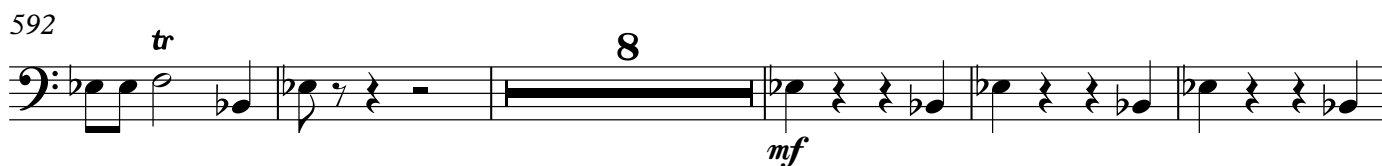
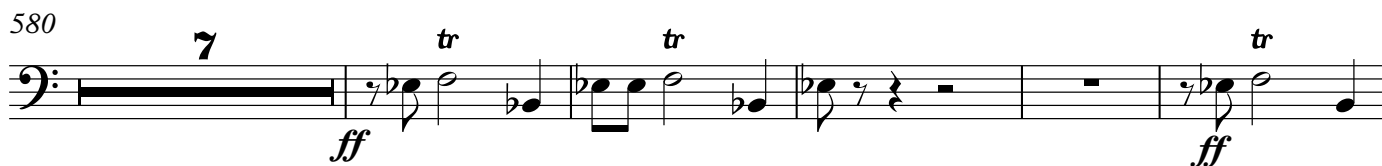
566 **Allegro moderato con moto**

605

611

616

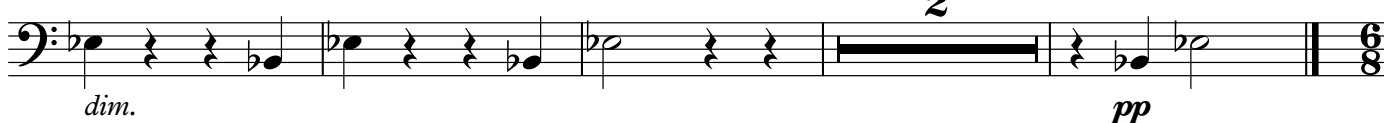

August (The Harvest)

Allegro vivace

622

631

659

679

690 Dolce cantabile

D.S. al Coda

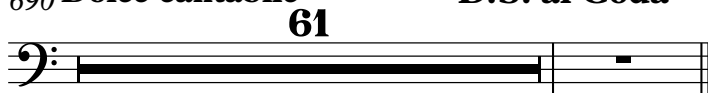

Coda

September (The Hunt)

754 **Allegro non troppo**
tr

f

3 7

768

ff

774

5

ff

785

26

f

814

3 7

f

828

ff

5

838

ff

tr

3

October (Autumn Song)

844 **Andante doloroso e molto cantabile****TACET**

November (Troika)

Allegro moderato

900

17

921

927

937

942

950

973

978

December (Noel)

Tempo di Valse

983

983 *p* *poco cresc.*

989 **molto rit. A tempo**

8 *p*

1003

molto rit. A tempo

31 *poco cresc.*

1038

p *poco cresc.*

1044 **molto rit. A tempo**

8 *p*

1058

molto rit. A tempo

6 *poco cresc.*

1069

To Coda ☉

60

D.C. al Coda ☉

1131 ☉ **Coda**

27