

Trombone 1

# The Seasons

## January

Tchaikovsky/Johnson

Moderato semplice ma espressivo

1 *p* *mp*

8 **3** **2** *p*

15 **7** *p* *mp* *mp* **To Coda** ⊕

28 *p* **Meno mosso**

38 **2** *mf* *mf* **poco rit.**

47 *p* *mf* **A tempo**

57 **3** *rit.* **D.C. al Coda** ⊕ **Coda** *cresc.*

63 **7** **5** *pp* **2/4**

## February (Carnival)

77 **Allegro giusto**

*f* *p poco a poco cresc.* *f*

91

*f* *ff*

103

*poco a poco cresc.* *mf* *p* *f*

120

*f*

131

*f* *p*

146

*poco a poco cresc.* *ff*

158

**L'istesso tempo** *f* *f*

175

*f* *f*

208

*p poco a poco cresc.*

221

*ff*

235

*mf* *ff*

March (Song of the Lark)

**Andante espressivo**

246

**TACET**

April (Snow-bell)

**Allegretto con moto, e un poco rubato**

292

*p* *poco cresc.*

305

*mf* *mf*

311

*f*

316

*mf*

332 rit. **A tempo**

**12**

345

350 rit. A tempo 7 rit. A tempo

362

366

May (May nights)

379 Andantino

TACET

Andante cantabile

June (Barcarolle)

467

483

Poco piu mosso

497

506 *senza*  
*f* **2**

514 **stringendo** *cresc.* **poco rit.** **Tempo**  
*ff*

**Andante cantabile**

518 **rall.** **17** *mute* *mp*

540 **13** *p* *p*

556 *senza* **9**

July (Song of the reaper)

566 **Allegro moderato con moto** *f*

574 **10** *ff*

589 *ff* **8**

602

*mf*

608

*mf*

613

### August (The Harvest)

**Allegro vivace**

622

mute

*p*

*p*

635

mute

*mf*

659

*p*

*poco cresc.*

*mf*

681

senza

To Coda

**Dolce cantabile**

690

*p*

*poco cresc.*

702

*p*

*p*

*poco cresc.*

718 **4** *p*

730 *mute* **21** **D.S. al Coda**

**Coda** *ff*

September (The Hunt)

754 **Allegro non troppo** **2** *f*

760

765 *cresc.*

770 *ff*

776 **2**

782 **28**

814

*f*

819

824

*cresc.* *ff*

830

835

840

October (Autumn Song)

844 **Andante doloroso e molto cantabile**

**TACET**

# November (Troika)

## Allegro moderato

900

*mf*

906

916

*cresc.*

*mf*

920

925

*mf*

*sf*

931

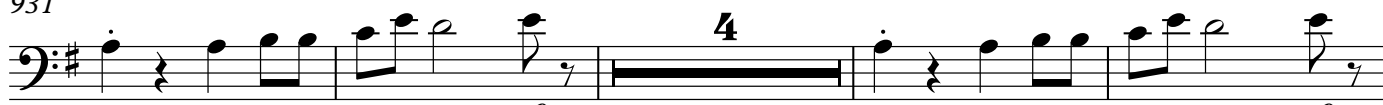

*mf*

*sf*

*mf*

*sf*

939

*mf*

*sf*

950

*mute*

*p*

954

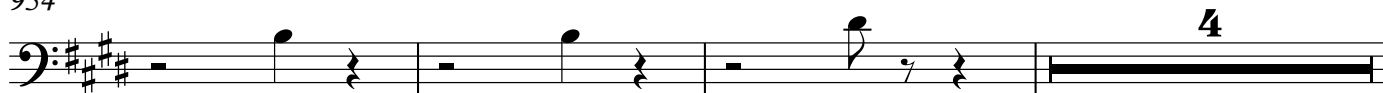

961 3 2

969

974 *p* *senza* 7

December (Noel)

983 **Tempo di Valse** 6 15

1005 *molto rit.* **A tempo** 38 15

1060 *molto rit.* **A tempo** 8 **To Coda** ⊕

1070 20 6 *mf* *mf*

1100 16 2

*poco cresc.*

1125 **D.C. al Coda** ⊕ 4 **⊕ Coda** 2 *p*

1135 4 2

1146 7 *mf*

# February (Carnival)

77 **Allegro giusto**

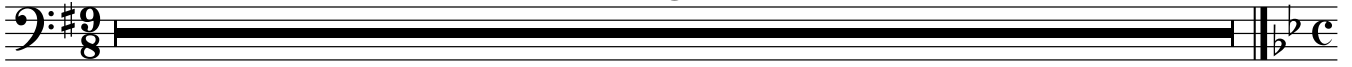

## May (May nights)

379 **Andantino****TACET**

## June (Barcarolle)

467 **Andante cantabile****Poco piu mosso****30****4**

mute

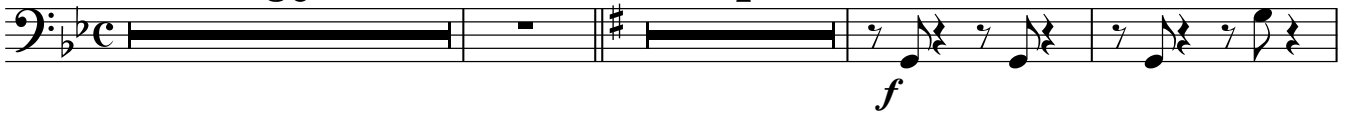

504

**2**

senza

511

**2****stringendo**516 **poco rit.****Tempo rall.****Andante cantabile****10**

mute

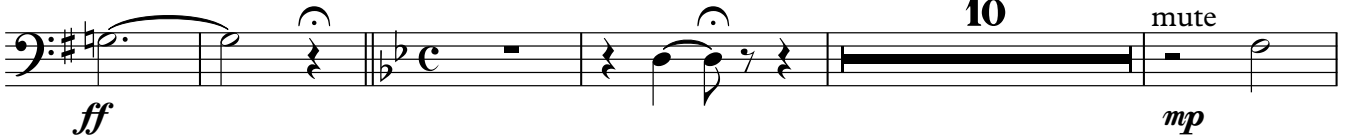

531

538

**13**

mute

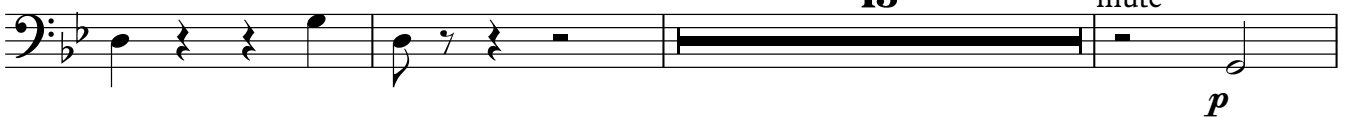

554

senza

**9**

July (Song of the reaper)

566 **Allegro moderato con moto**

574 *f*

587

592

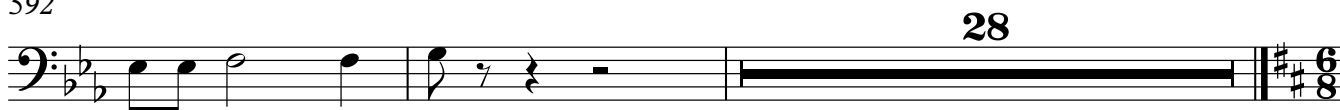

August (The Harvest)

622

**Allegro vivace**

40

*mute*

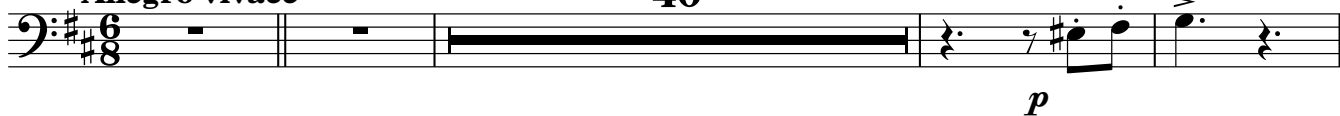

666

*senza*

21

To Coda

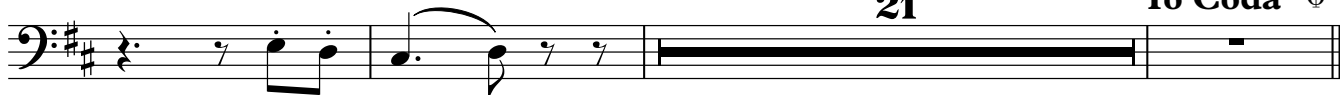

690

**Dolce cantabile**

701

4

10

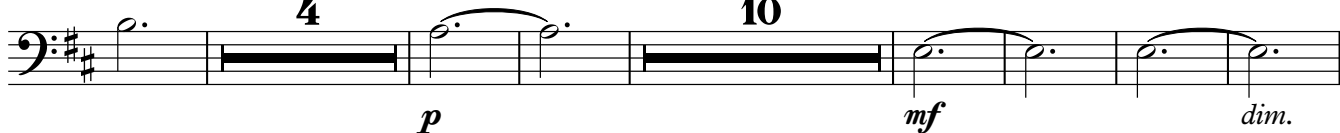

722

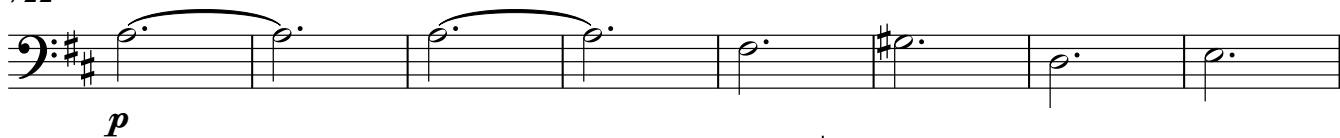

730

*mute*

21

**D.S. al Coda**

**Coda**

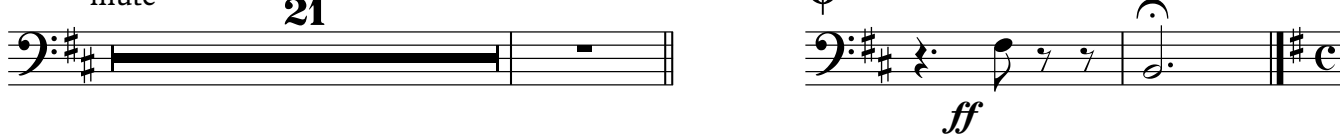

September (The Hunt)

754 **Allegro non troppo**

2  
*f*

760

765

*cresc.*

770

*ff*

775

781

786

28  
*f*

817

822

*cresc.*

827

*ff*

832

838

841

## October (Autumn Song)

844 *Andante doloroso e molto cantabile***TACET**

## November (Troika)

900 *Allegro moderato*

906

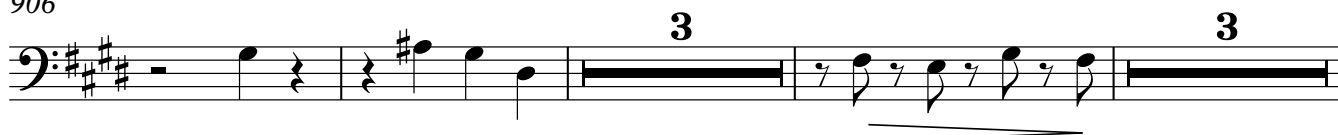

915

919

923

927

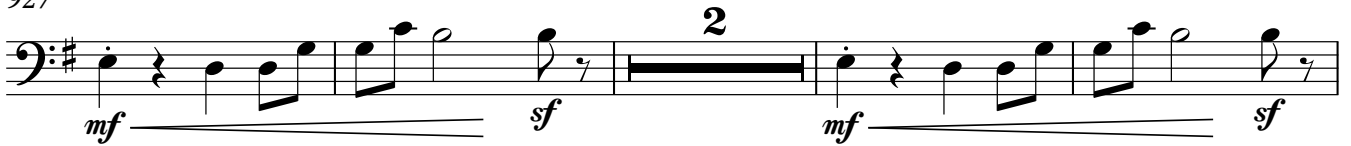

933

942

953

961

969

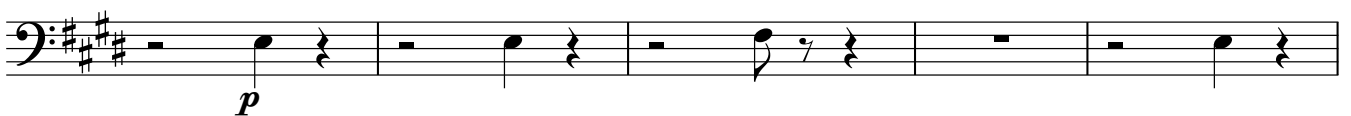

974

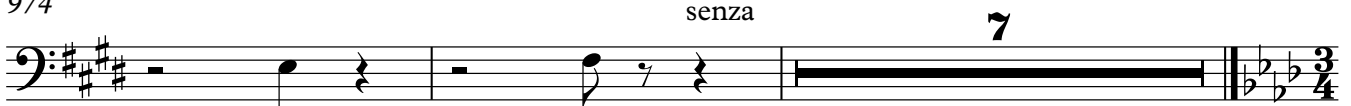

December (Noel)

983 **Tempo di Valse** **6** **molto rit.** **A tempo** **15**

1005 **molto rit.** **A tempo** **38** **molto rit.** **A tempo** **15**

1060 **molto rit.** **A tempo** **8** **To Coda** **16** **f**

1089 **mf** **2** **f** **mf**

1099 **16** **poco cresc.**

1120 **2** **4** **D.C. al Coda**

1131 **Coda** **2** **p**

1137 **12** **7** **mf**

Bass Trombone

# The Seasons

## January

Tchaikovsky/Johnson

**Moderato semplice ma espressivo**

7

8

7

15

12

To Coda ⊕

**Meno mosso**

30

12

poco rit.

*mf* *mf*

47 **A tempo**

7

*mf*

3

60 rit. **D.C. al Coda**

⊕ **Coda**

9

3.

5

*pp*

## February (Carnival)

77 **Allegro giusto**

77 **Allegro giusto**

*f* *p* poco a poco cresc.

95

95

*ff* *mf*

108

108

*f*

129

129

*f*

149

149

*p* poco a poco cresc. *ff*

161 **L'istesso tempo**

161 **L'istesso tempo**

*f* *p*

207

207

*f* *p* poco a poco cresc.

224

224

*ff* *ff*

## March (Song of the Lark)

**Andante espressivo**

246

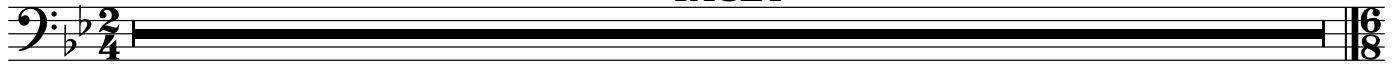
**TACET**

## April (Snow-bell)

**Allegretto con moto, e un poco rubato**

292

**15****6**

315

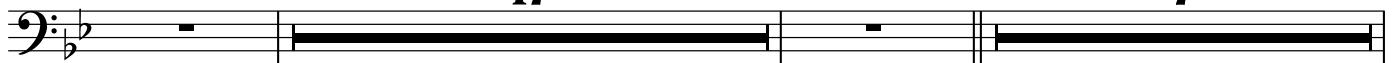
**15**332 **rit.****A tempo****17****rit.****A tempo****7**358 **rit.****A tempo****6****11****rit.**

## May (May nights)

379 **Andantino****TACET**

### June (Barcarolle)

**Andante cantabile**

467

30 8

506

2 2

514 **stringendo**

**poco rit.**

518 **Tempo**

**rall.**

**Andante cantabile**

46

### July (Song of the reaper)

566

**Allegro moderato con moto**

573

8

587

593

8

606

612

6

# August (The Harvest)

**Allegro vivace**

622

mute

18 3

*p*

647

10 4

*mf*

665

14 senza

*mf*

684

**To Coda** **Dolce cantabile**

5

*p*

698

8 8

*p* *mf*

721

*dim.* *p*

730

mute

21

**D.S. al Coda**

**Coda**

*ff*

## September (The Hunt)

754 **Allegro non troppo****9**

766

771

776

784

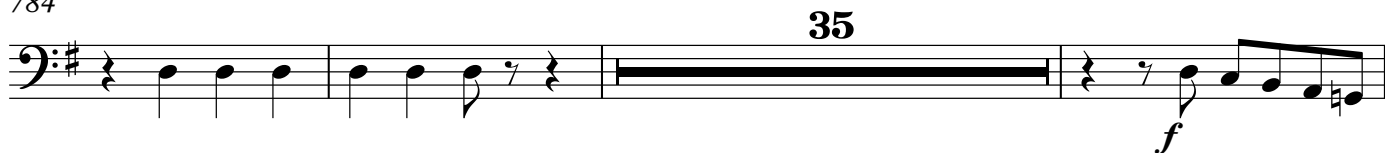

822

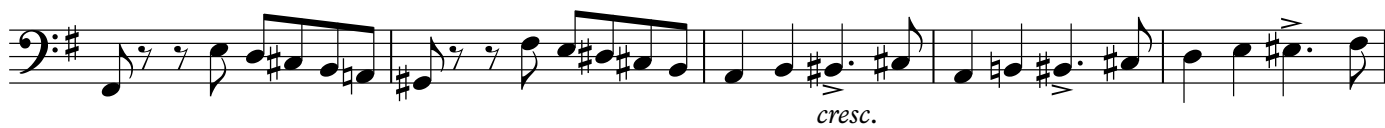

827

832

839

## October (Autumn Song)

844 **Andante doloroso e molto cantabile****TACET**

## November (Troika)

900

**Allegro moderato****6**

911

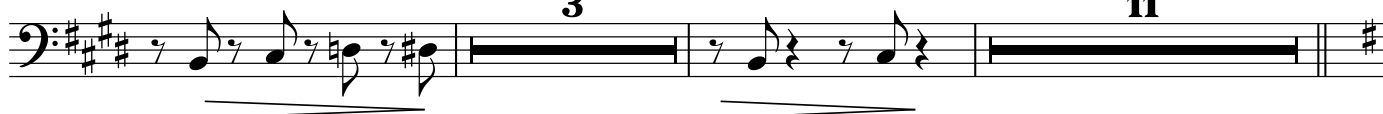
*mf***3****11**

927

**2****4**

937

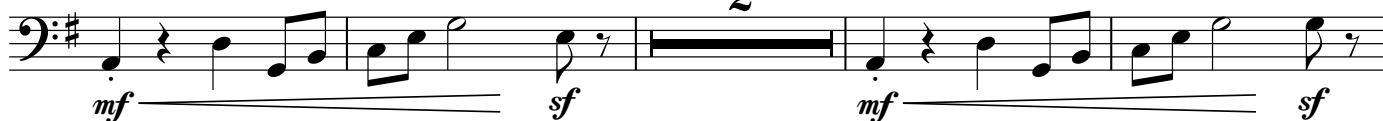
**2**

943

**7****2**

mute

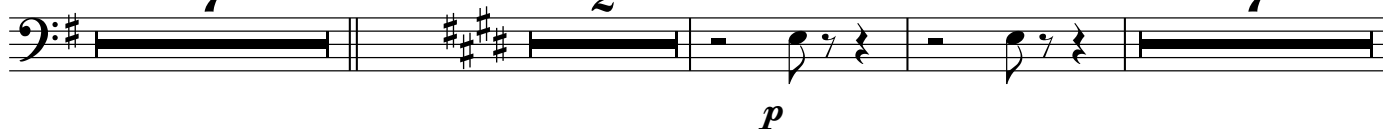
**7**

961

**3****5**

972

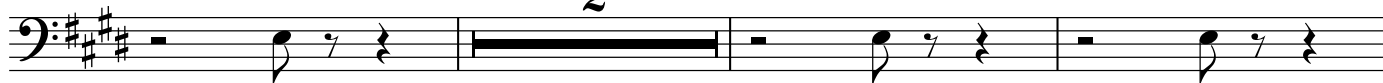
**2**

977

senza

**4**

983 **Tempo di Valse** **6** **molto rit.** **A tempo** **15**

1005 **molto rit.** **A tempo** **38** **molto rit.** **A tempo** **15**

1060 **molto rit.** **A tempo** **8** **To Coda** ⊕

1070

1078 *mf*

1086 *mf* **4** **6** **2**

1102

1110 *mf* **4** **2** *poco cresc.*

1123 **D.C. al Coda** ⊕ **6** **⊕ Coda** *p*

1134 **2** **10**

1149 *mf* **7**

Tuba

# The Seasons

## January

Tchaikovsky/Johnson

Moderato semplice ma espressivo

TACET

## February (Carnival)

77 Allegro giusto

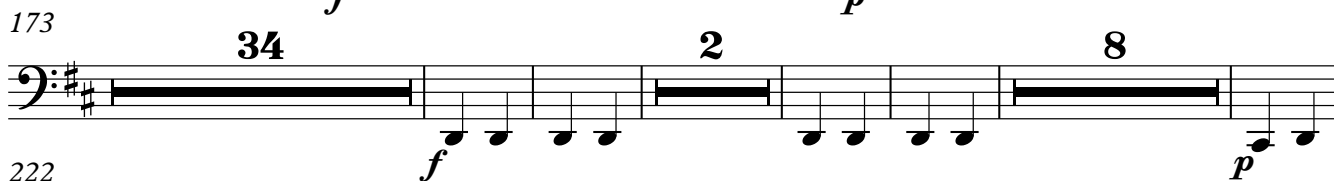
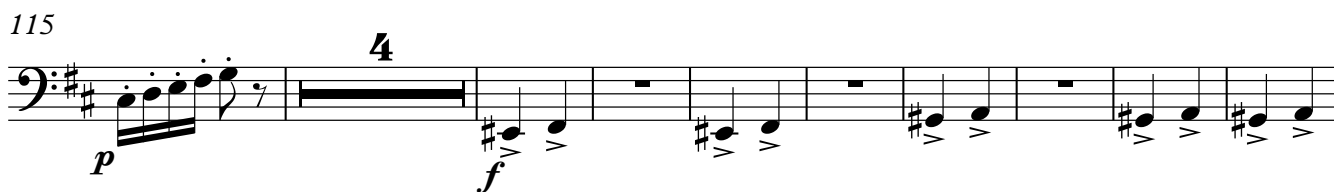
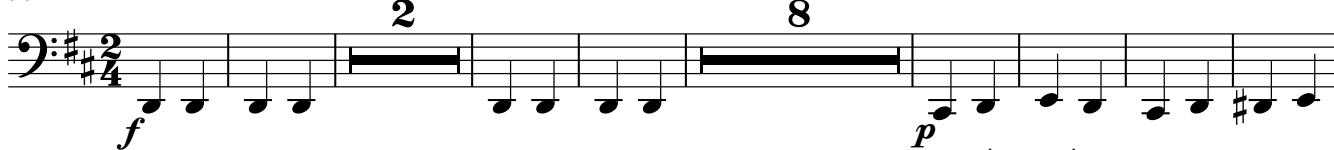

228

15

*ff* *ff*

March (Song of the Lark)

246 **Andante espressivo**

TACET

April (Snow-bell)

292 **Allegretto con moto, e un poco rubato**

TACET

May (May nights)

379 **Andantino**

TACET

June (Barcarolle)

**Andante cantabile**

467

22

*p*

492

*cresc.*

497

**Poco piu mosso**

8

*f.* **stringendo**

509

4

516 **poco rit.**

*cresc.* **Tempo**

*ff*

518 **rall.** **Andante cantabile** **34**

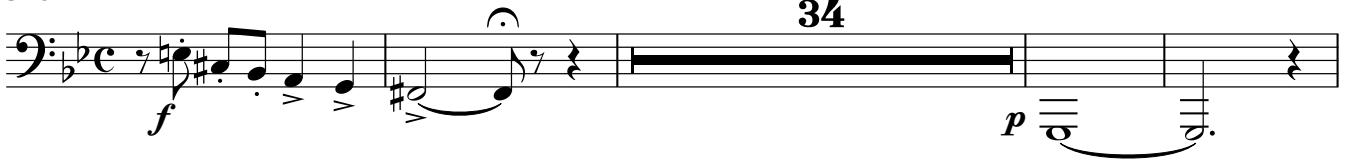

**July (Song of the reaper)**  
556 **Allegro moderato con moto**

**9** **12**

580 **6**

591 **8**

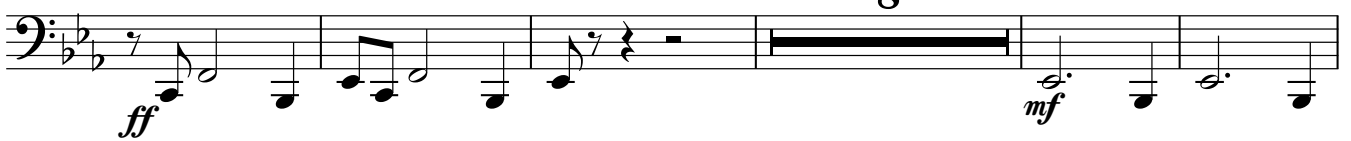

604

611 **6**

**August (The Harvest)**

622 **Allegro vivace** **TACET**

## September (The Hunt)

754 **Allegro non troppo**  
**11**

769

775

781

786

826

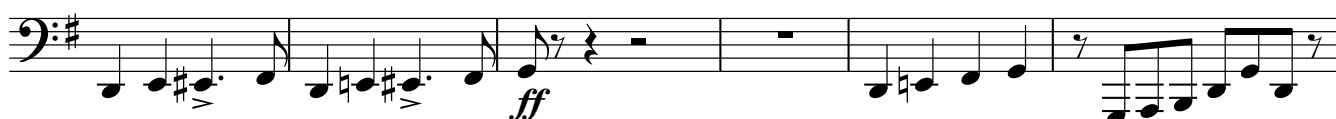

832

838

841

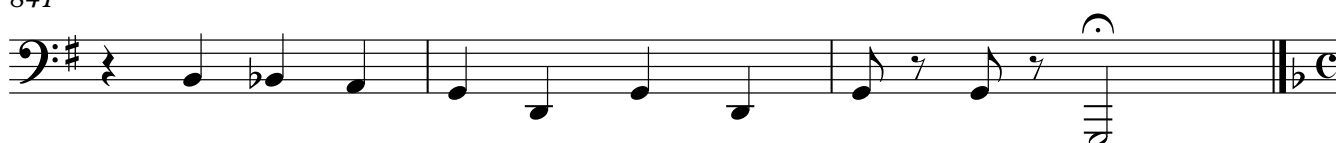

## October (Autumn Song)

844 **Andante doloroso e molto cantabile****TACET**

November (Troika)

900 **Allegro moderato**

17

921 *f*

925 23

950 33

December (Noel)

983 **Tempo di Valse** 6 **molto rit.** **A tempo** 15

1005 **molto rit.** **A tempo** 38 **molto rit.** **A tempo** 15

1060 **molto rit.** **A tempo** 8 **To Coda** 8

1081 *mf* 24

1110 16 **D.C. al Coda** 1131 *mf* **Coda** 2

1138 10 2 2 8
