

Bassoon 1

# The Seasons

## January

Tchaikovsky/Johnson

Moderato semplice ma espressivo

2

*p* *mf*

8

*mf* *p*

15

*mf* *mp*

27 **To Coda**  $\phi$  **Meno mosso**

*mf* *mf* 3 3 3

39

3 3 3 3 3 3 3

42 **poco rit.**

3 3 3 3 3

47 **A tempo**

*mf* 3 3 3 3 3 3 3

56

3 3 3 3 3

135

146

154

161

L'istesso tempo

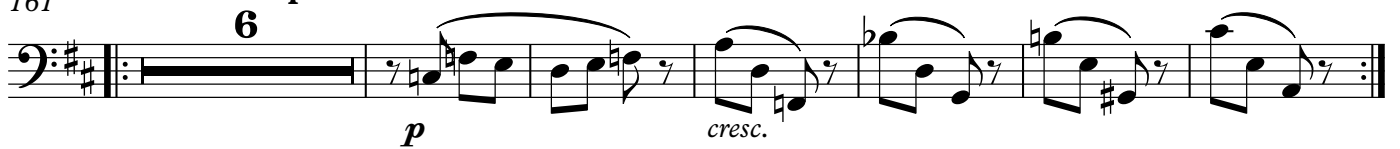
**ff**

173

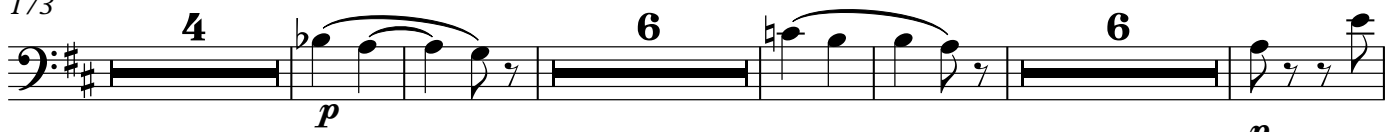

194

210

220

228

237

### March (Song of the Lark)

**Andante espressivo**

246

6

*p*

6

264

*p*

272

**poco rit.**

**A tempo**

4

*p*

281

**rit.**

6

### April (Snow-bell)

292 **Allegretto con moto, e un poco rubato**

*p* *poco cresc.* *mf*

298

8

*p* *mf*

310

313

2

*f*

318

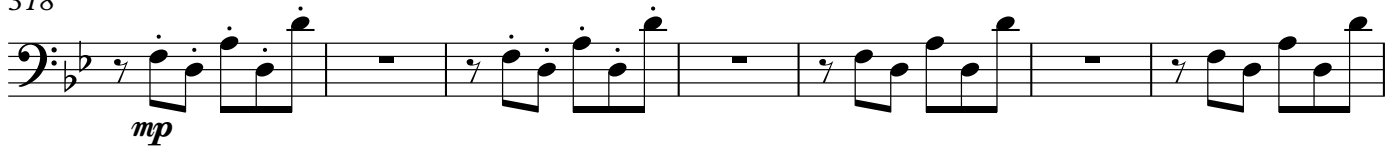

325

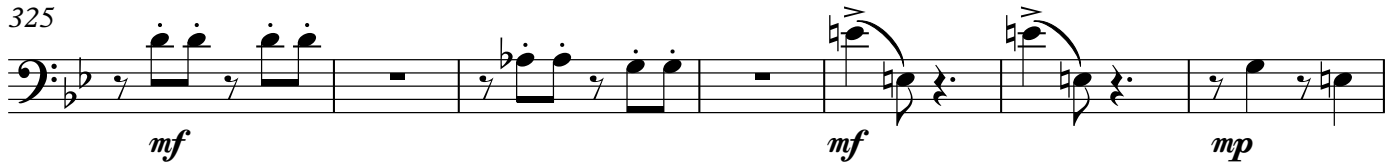

332 rit.

A tempo

340

347

rit.

A tempo

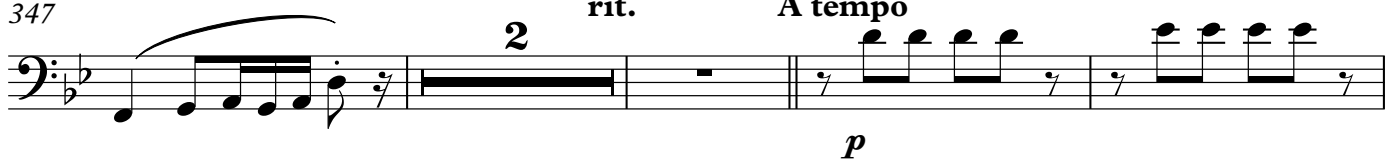

353

358 rit.

A tempo

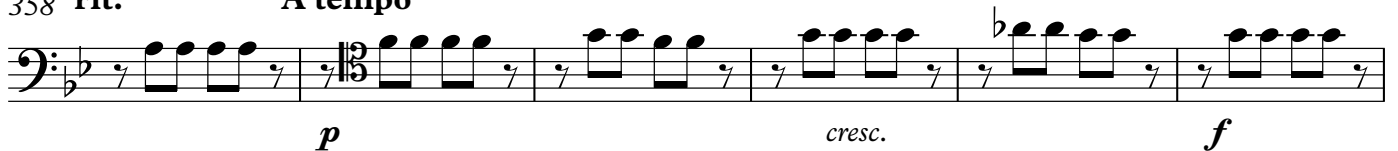

364

rit.

## May (May nights)

379 **Andantino** **poco rit. A tempo**

7 2 2 3

*p* *mp*

395 **[poco rit.] Allegro giocoso**

2 8

*mf*

409

*p*

415

*p* *cresc.*

421 **Poco meno mosso**

*f*

426

*dim.* *mp*

433 **Tempo primo**

8

*mf*

445 **rit. Andantino** **poco rit.**

7 2

455 **A tempo**

2 3 4

*p* *mp* *pp*

## June (Barcarolle)

**Andante cantabile**

467 **4** *mp* **4** *mp*

478 **8** *mf*

489 **5** *mp*

**Poco piu mosso**

497 **3** **2** *mp* *f*

505 **3/4** *f*

510

514 **2** **stringendo** **poco rit.** **Tempo** *ff*

518 **rall.** **Andante cantabile** **3** **4** *f* *mp*

528 **8** *mp* *mf*

540

*mp* *p*

550

*pp*

558

July (Song of the reaper)

566 **Allegro moderato con moto**

*f*

579

*f*

583

587

*f*

595

*ff*

598

*mf*

609

613 *mf*

616 **4** **6/8**

August (The Harvest)

622 **Allegro vivace**

622 **2** *p* *p*

630 **4** *p* *mf*

639 **9** *cresc.* *mf*

652 **3** *mf*

662 *p* *poco cresc.* *mf*

669 *poco cresc.* *f* *f* *ff* **4**

678

685

690 *Dolce cantabile*

706

Coda   
752

September (The Hunt)

754 *Allegro non troppo*

821

*cresc.*

826

*ff*

832

837

841

### October (Autumn Song)

844 **Andante doloroso e molto cantabile**

*mf* *mp*

862

*poco cresc.* *mf* *mf* *f*

870

*dim.* *mp* *mf* *mp*

875 **rit.**

*rit.* *12*

889

*mf* *p*

895

## November (Troika)

**Allegro moderato**

900

*mf*

906

*mp*

911

*mp*

917

*f*

921

924

*dim.*

927

*p sf p sf p sf*

934

*p sf p sf*

939

*p sf p sf p sf*

945

*f*

950

*mf*

962

*12*

977

*p*

## December (Noel)

983 **Tempo di Valse** **molto rit.** **A tempo**  
6 9

1003 **molto rit.** **A tempo** *p*  
11 *p*  
*poco cresc.*

1021

1031 6

1044 **molto rit.** **A tempo**  
9

1060 **molto rit.** **A tempo** *p* *poco cresc.*  
*p*

1066 **To Coda**  $\oplus$   
*mf* *p*

1070 2 2 2  
*mf*

1082 2 4 6  
*mf* *mf*

1100

1114

1122

1131 **Coda**

1143

1153

Bassoon 2

# The Seasons

## January

Tchaikovsky/Johnson

Moderato semplice ma espressivo

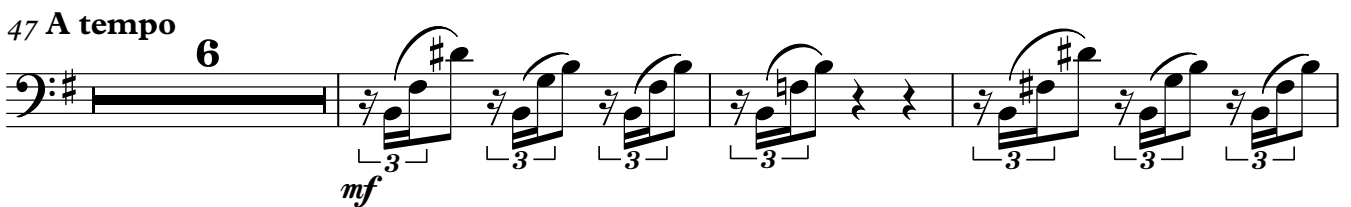
7

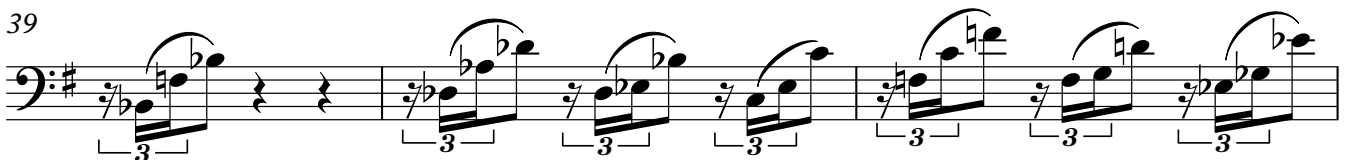
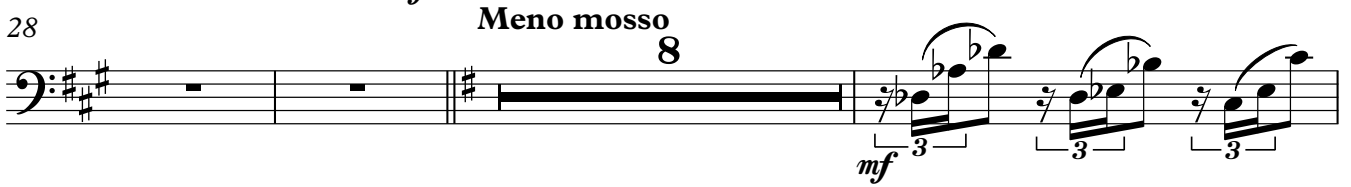
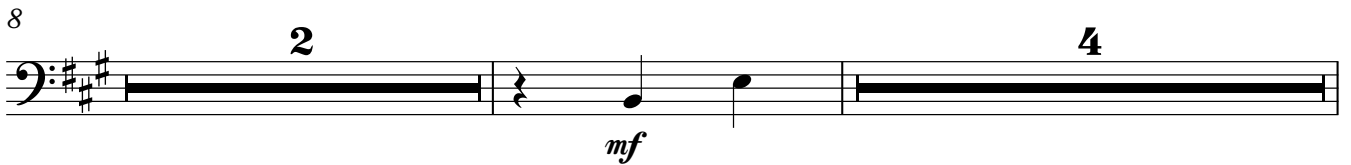
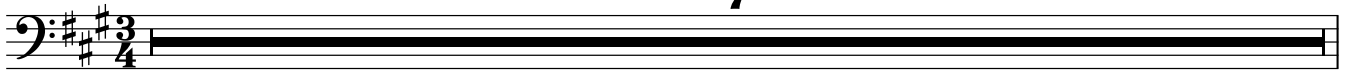

**Coda**  
62

3  
*mf* *mp*

67

8  
*p*

February (Carnival)

77 **Allegro giusto**

*f* *poco a poco cresc.*

87

*poco a poco cresc.*

95

*ff*

103

*f*

111

2 2  
*p* *f*

123

131

3  
*f*

143

152

160

L'istesso tempo

6

172

30

3

210

220

228

237

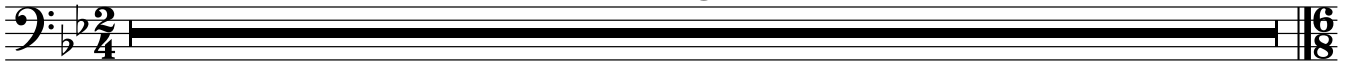

## March (Song of the Lark)

246 **Andante espressivo****TACET**

## April (Snow-bell)

292 **Allegretto con moto, e un poco rubato**

298

310

315

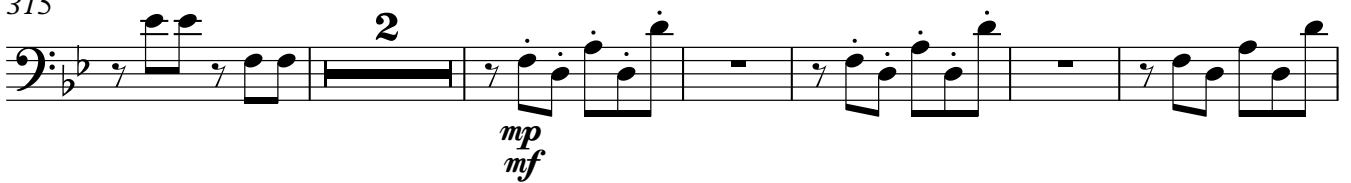

323

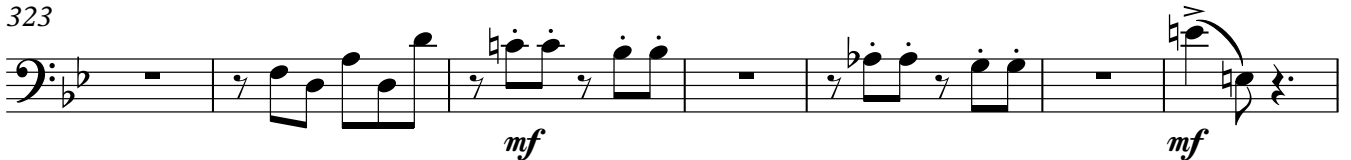

330

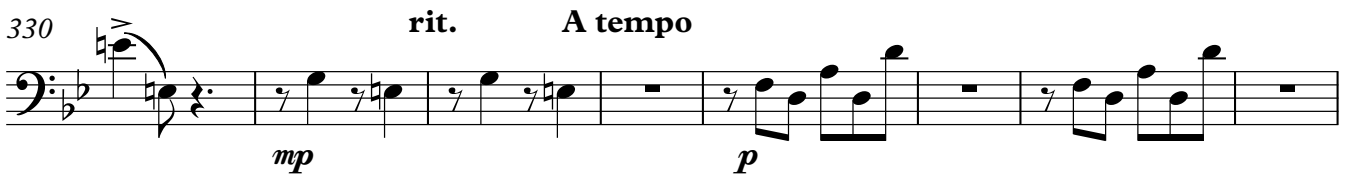

338

344

354

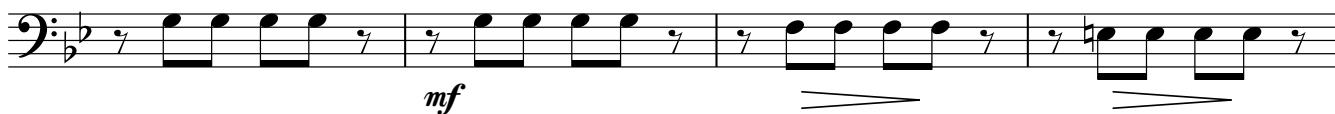

358 rit.

A tempo

363

368

## May (May nights)

379 Andantino

7

poco rit. A tempo

2

9

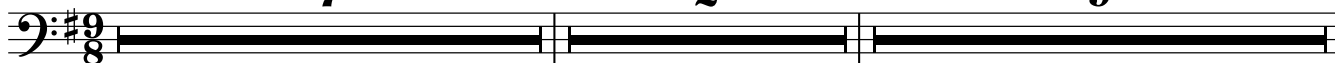

397 [poco rit.] Allegro giocoso

8

410

418

Poco meno mosso

425

433 Tempo primo

11

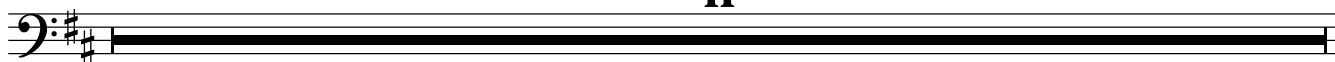

444 rit. Andantino 7 2 poco rit.

*mp*

455 A tempo 11

June (Barcarolle) *pp*

467 Andante cantabile 12

*f*

484 5 4

*f* *dim.* *mp*

497 Poco piu mosso 4 2

*f*

506

*f*

512 stringendo 2 poco rit. ff

*ff*

517 Tempo rall. Andante cantabile 10 mp

*f* *mp*

531

537 10 p

*p*

552 **2**

558

July (Song of the reaper)

566 **Allegro moderato con moto**

579

583

587

593

598

611

615

August (The Harvest)

622 **Allegro vivace**

## September (The Hunt)

754 **Allegro non troppo****6**

764

769

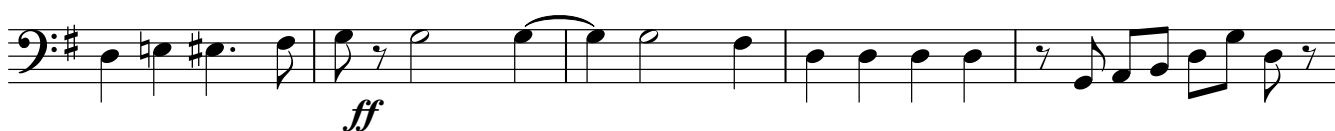

774

779

785

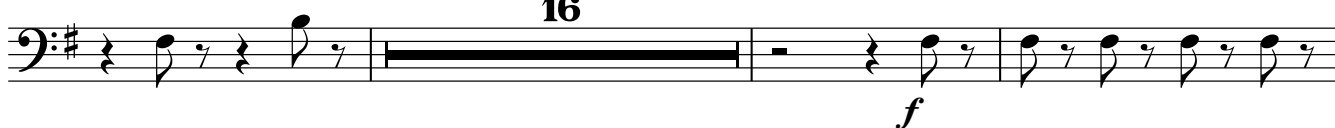

791

**16**

810

818

823

828

833

838

841

917

*f*

920

923

*dim.*

926

*p sf p sf*

933

*p sf p sf p sf*

937

*p sf p sf p sf*

944

*p sf*

948

*f* **33**

December (Noel)

983 **Tempo di Valse** **6** **molto rit.** **A tempo** **15**

1005 **molto rit.** **A tempo** **12** **9**

1030 **6**

1044 **molto rit.** **A tempo** **9**

1059 **molto rit.** **A tempo**

1065 **To Coda** **mf** **p**

1070 **2** **mf** **2** **2**

1082 **2** **4** **mf**

1091 **6** **4** **mf**

1104

*mf*

1116

1123

**D.C. al Coda**  $\oplus$

**3**

1131  $\oplus$  **Coda**

*p*

1143

**6**

1153

*p*