

Clarinet 1 in A, Bb

The Seasons

January

Tchaikovsky/Johnson

Moderato semplice ma espressivo

Clarinet in A

2

p

mf

8

3

p

15

4

3

mf

mp

27 **To Coda** \oplus **Meno mosso**

7

mf

mp

mf

39

poco rit.

3

45

A tempo

5

mp

mf

54

dim.

3

60 **rit.** **D.C. al Coda** \oplus **Coda**

cresc.

mf

66

3

3

p

2/4

February (Carnival)

77 **Allegro giusto**

161 **L'istesso tempo**

172

4 6

p

187

2 4

p

198

5

f

210

p poco a poco cresc.

219

227

ff

233

6 3

mp *ff*

March (Song of the Lark)

Andante espressivo

246 Clarinet in Bb

3

p

252

3 7

264 *mf* *cresc.* *dim.*

269 **5** **2** *p* **3**

280 **3**

285 **6** *rit.*

April (Snow-bell)

292 **Allegretto con moto, e un poco rubato** **5** *mf* *p*

301 **7** *mf* *f*

315 *mp*

321 *mp* *mp*

326 **3** *mp*

332 *rit.* **A tempo** *mp*

338 *mp* *mp* *mf*

343 *mp*

350 rit. A tempo *dim.* *mf*

358 rit. A tempo *p* *cresc.* *f*

366 *p*

371 *pp* *morendo poco a poco*

378 rit. *ppp*

May (May nights)

379 Andantino *poco rit.*

386 A tempo *pp* *p*

397 [poco rit.] Allegro giocoso

422 Poco meno mosso

433 Tempo primo

445 rit.

Andantino

453

poco rit.

A tempo

457

Andante cantabile

467 **11**

481

486 **8**

497 **Poco piu mosso**
4

505

510 **3** **stringendo** **2** **poco rit.**

517 **Tempo** **rall.**

Andante cantabile

519

524

527 **19**

549  *p* *p*

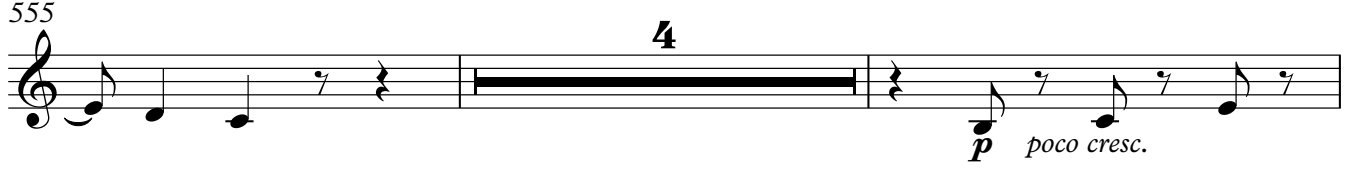
555  *p* *poco cresc.* 4

561  *mp* 3

July (Song of the reaper)

566 **Allegro moderato con moto**  *f* *f*

571  *f* 6

582 

587  *ff* *f*

591  *ff* *ff*

597  *mf* 3 6

610  *mf*

615

p

619

p

August (The Harvest)

Allegro vivace

622

p

630

p

640

p

648

cresc. *mf*

654

f

663

p

668

poco cresc. *f*

675

f *ff*

680

To Coda

685

mf *ff*

690 $\text{\textcircled{D}}$ Dolce cantabile

8 3 2

p *poco cresc.* *mf*

708

p *mp* *poco cresc.* *mf*

719

10

p *poco cresc.*

738

2

p

748 **D.S. al Coda**

2

pp

$\text{\textcircled{D}}$ **Coda**

ff

September (The Hunt)

754 **Allegro non troppo**
10

822  *cresc.*

827  *ff*

832 

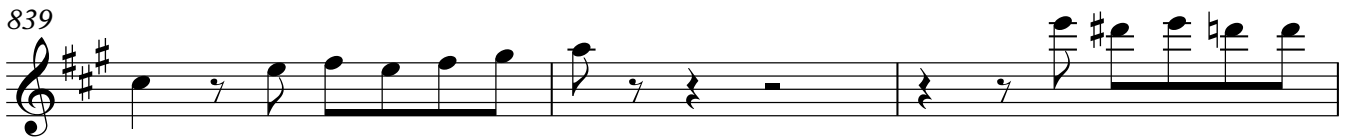
839 

842 

October (Autumn Song)

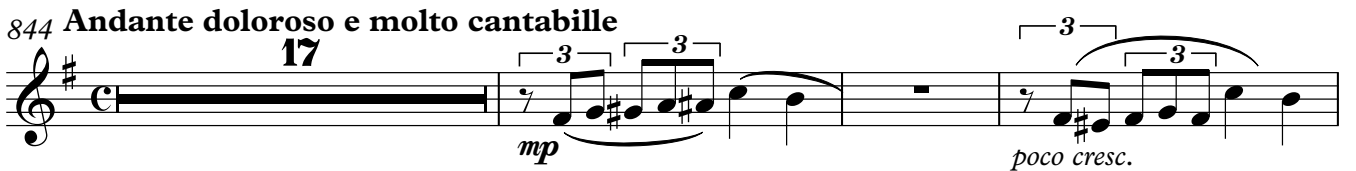
844 **Andante doloroso e molto cantabile**
17  *mp* *poco cresc.*

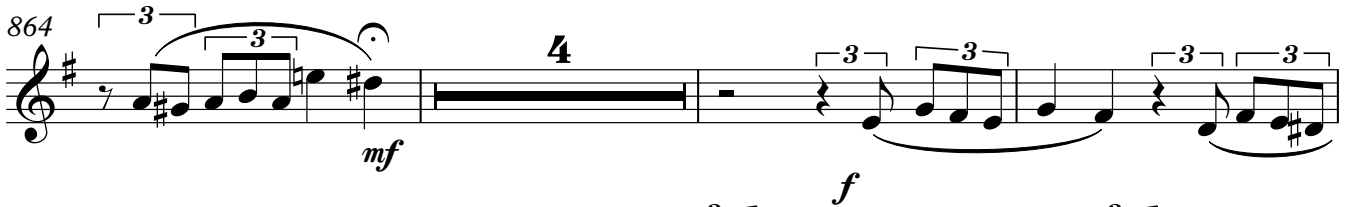
864  *mf* **4** *f*

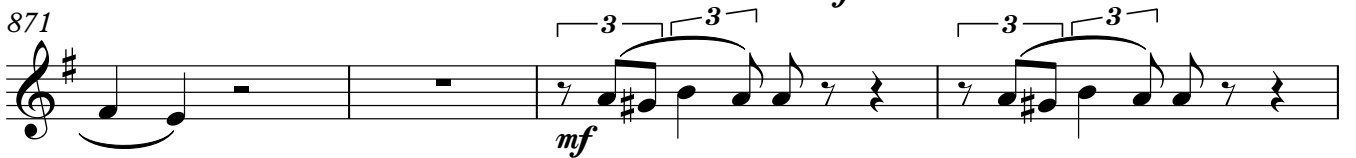
871  *mf*

875 **rit.**
21 

Allegro moderato

900 Clarinet in A

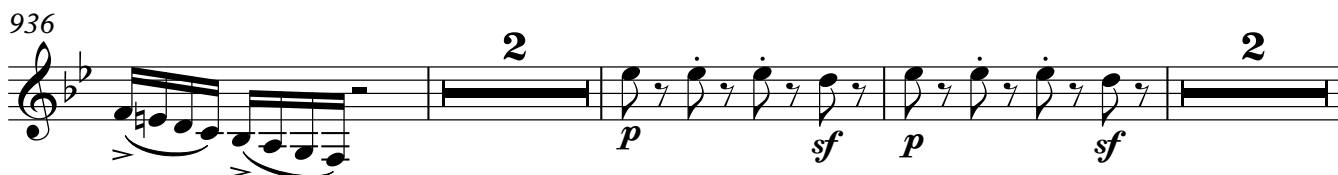
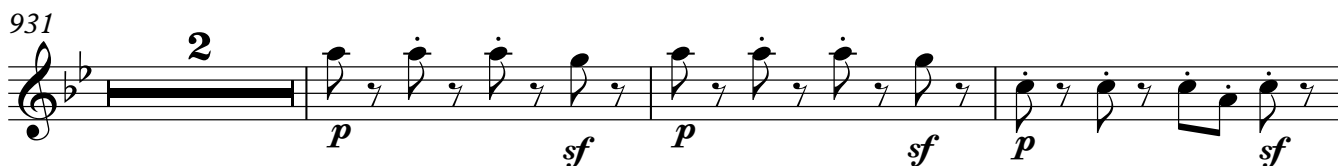
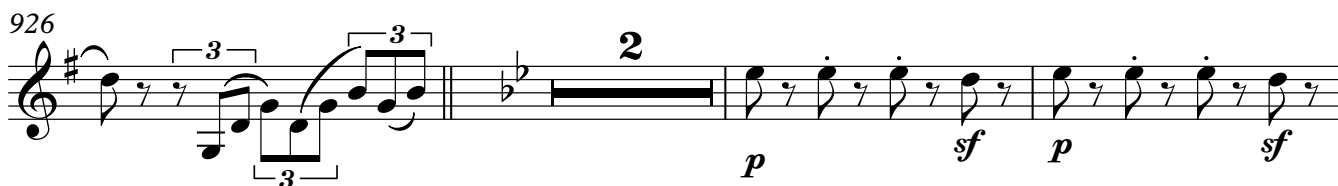
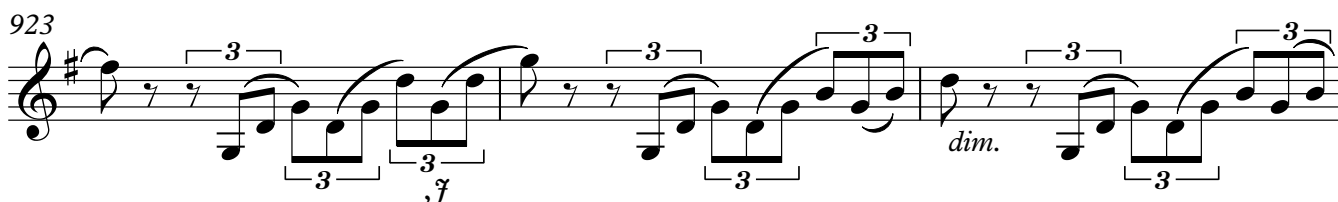
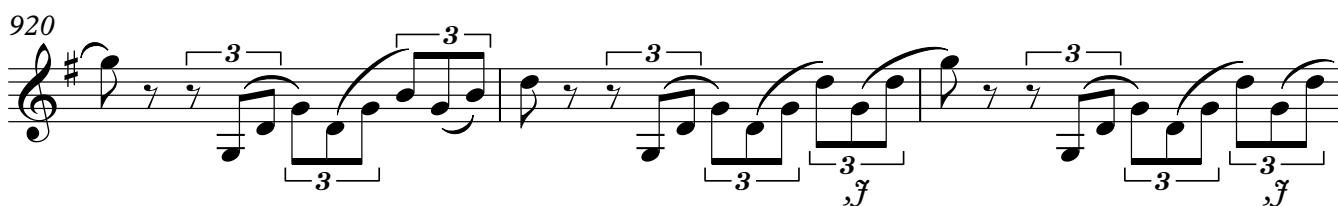
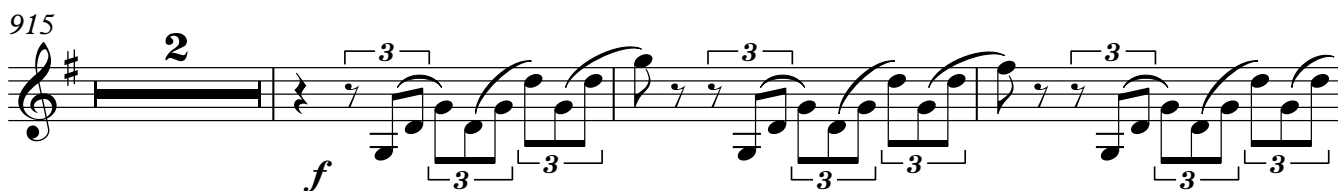

Tempo di Valse
Clarinet in B \flat

983 *p* *poco cresc.*

989 **molto rit.** **A tempo** *p*

994 **6**

1005 **molto rit.** **A tempo** *p* **7**

1018 *p* *p*

1025 *mf*

1030 **8** *p* *poco cresc.*

1044 **molto rit.** **A tempo** *p*

1049 **6**

1060 **molto rit. A tempo** **To Coda** \oplus

8 *mf*

1074

1082 4 *mf*

1092 6 2 *mf* *mf*

1105

1113 12

1130 **D.C. al Coda** \oplus \oplus **Coda** 2 2 *p*

1138 2 2 *p*

1148

1154 *p*

Clarinet 2 in A, Bb

The Seasons

January

Tchaikovsky/Johnson

Moderato semplice ma espressivo

Clarinet in A

6

mf

8

mf

5

15

mf

4

6

To Coda

28

mf

Meno mosso

12

42 poco rit.

mf

4

A tempo

6

56

dim.

60 rit.

rit.

D.C. al Coda

⊕ Coda

cresc.

65

mf

6

3

p

February (Carnival)

77 **Allegro giusto**

204

f

212

p *poco a poco cresc.*

221

229

ff 6

239

mp 3 *ff* 6

March (Song of the Lark)

Andante espressivo

246 Clarinet in B \flat 27

274 *poco rit.* 2 *A tempo* 9 *rit.* 6

May (May nights)

379 **Andantino**

2 *mp*

386 **poco rit. A tempo**

2 *p* 6

397 [**poco rit.**] **Allegro giocoso**

14 *p*

415

3

422 **Poco meno mosso**

f *dim.*

428

4 **Tempo primo** 12

445 **rit.****Andantino**

2 *mp* 2

453 **poco rit. A tempo**

2 *p* 9

June (Barcarolle)

Andante cantabile**Poco piu mosso**

30 8 $\frac{3}{4}$

785 **15** **2**

804 **2** **f**

810 **ff** **9**

822 *cresc.*

827 **ff**

832 **3** a2 **3**

839

842 **3** **3**

October (Autumn Song)

844 **Andante doloroso e molto cantabile**

TACET

Allegro moderato

900 Clarinet in A

900 *mf*

905

917 *f*

920

923 *dim.*

926 *p sf p sf*

931 *p sf p sf*

936 *p sf p sf*

943 *p sf p sf*

946 *f*

950 **33**

December (Noel)

Tempo di Valse
Clarinet in B \flat

983 **5** **molto rit.** **A tempo** **15**

1005 **molto rit.** **A tempo** **12** **17**

1038 *p*

1044 **molto rit.** **A tempo** *poco cresc.*

1049 *p* **6**

1060 **molto rit.** **A tempo** **8** **To Coda** \oplus

1070 **20** **6** *mf* *mf*

1100 **30** **D.C. al Coda** \oplus **Coda** **2** *p*

1135 **2** **2** **2**

1146

1153 *p*