

Oboe 1

The Seasons

January

Tchaikovsky/Johnson

Moderato semplice ma espressivo

3 2
p *mf*

8 3
p

15 4 4
mf

25 **To Coda** \oplus
mp *mf*

29 **Meno mosso**
p

34 2 2
mf

42 **poco rit.**

47 **A tempo**
p

53 *mf* *dim.*

58 *rit.* **D.C. al Coda**

⊕ Coda

62 *cresc.* *mf*

66 **6** *p* *pp*

February (Carnival)

77 **Allegro giusto** *f* *p*

86 *poco a poco cresc.*

95 *poco a poco cresc.* *ff* *f*

107 *p* *p*

117 *f*

127

f

137

p poco a poco cresc.

146

155

L'istesso tempo

ff *f* *p*

166

cresc.

179

p *p*

189

p

205 *f*

214 *p* poco a poco cresc.

223 *ff*

231 *p* *ff*

March (Song of the Lark)

246 **Andante espressivo** **TACET**

April (Snow-bell)

292 **Allegretto con moto, e un poco rubato** *p* poco cresc. *mf*

298 *mf*

310 *p* *mf*

316 *p* *mf*

328 rit. A tempo

4 4 p p

341

f f 5

350 rit. A tempo

p poco cresc.

355

mf mf mf

358 rit. A tempo

p cresc. f

364

dim. dim. dim. dim.

369 rit.

2 5 rit.

pp

May (May nights)

379 **Andantino** **7** **poco rit.**

pp

388 **A tempo** **8** **[poco rit.]**

p

398 **Allegro giocoso** **4**

mf

410

p

420 **Poco meno mosso**

f *dim.* *mp*

433 **Tempo primo** **7**

mf *mp*

445 **rit.** **Andantino** **7** **poco rit.**

pp

455 **A tempo** **11**

p

June (Barcarolle)

Andante cantabile

467

472

477

490

494

497

Poco piu mosso

506

514

stringendo

poco rit.

Tempo

518

rall.

Andante cantabile

529

mf

534

cresc. *f*

539

p *p* *cresc.*

548

555

p *poco cresc.*

562

mp *dim.* *pp*

July (Song of the reaper)

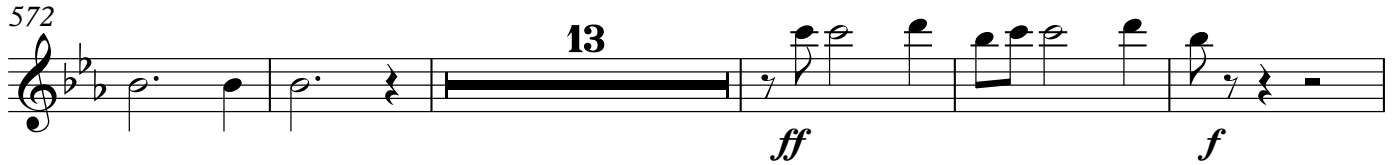
566 **Allegro moderato con moto**

August (The Harvest)

Allegro vivace

622 **3** **5**
p

635 **7**
p *mf* *p*

647 *cresc.* *mf*

654 **4**
f *p*

664 **2** **4**
mf *poco cresc.* *f*

675 *f* *ff*

680 *mf* *mf*

686 **To Coda**
ff

690 **Dolce cantabile** **8** **5**
p *poco cresc.* *mf*

710 *p* **8** *mf dim.* **8** *p*

731 *poco cresc.* **3** *p*

742 **6** *pp* **D.S. al Coda** **2** **Coda** *ff*

September (The Hunt)

754 **Allegro non troppo** **12** *f cresc.*

769 *ff* **3** **3** **3** **3**

773 **3** **3**

778 **3** **3**

783 **3** **3** **3** *mp*

787 **2** **2**

794

800

mp

f

2

805

2

f

ff

811

11

f *cresc.*

825

ff

829

834

839

842

C

844 **Andante doloroso e molto cantabile**

November (Troika)

Allegro moderato

900 *mf*

905 *f* 3

911 *f* 3 *cresc.*

917 10 *sf* *sf*

931 *sf* *sf*

935 2 *sf* *sf*

941 *sf* *sf*

946 4 *p*

953

958 **2** *mf* **3**

964 **3** **3** **3** **16**

December (Noel)

983 **Tempo di Valse** **6** **molto rit.** **A tempo** **9** *p*

1003 **molto rit.** **A tempo** **4** *p* *poco cresc.*

1014

1021 **8** *p*

1033 *mf* *dim.* **6**

1044 **molto rit.** **A tempo** **9**

1054

p

1060 **molto rit. A tempo**

p

poco cresc.

1066 **To Coda** ☉

mf

p

1070

mf

f

1087

mf

mf

1110

poco cresc.

1130 **D.C. al Coda** ☉

p

Coda ☉

1138

p

1147

p

Oboe 2/English Horn

The Seasons

January

Tchaikovsky/Johnson

Moderato semplice ma espressivo

7

8

7

15

12

To Coda ⊕

30

Meno mosso

Oboe

2

poco rit.

mf

46

A tempo

6

mf

56

dim.

60 rit.

D.C. al Coda

⊕ Coda

cresc.

64

10

mf

February (Carnival)

77 **Allegro giusto**

188 **16**

f

211

p poco a poco cresc.

219

227 **9**

ff

241

p *ff*

March (Song of the Lark)

246 **Andante espressivo** **TACET**

April (Snow-bell)

292 **Allegretto con moto, e un poco rubato** **17**

309

mf *f*

314

9 *mf*

328

4 rit. A tempo 8 *f*

344

5 rit. A tempo 7

358 rit. A tempo

p *cresc.*

363

f *dim.* 12

378 rit.

rit. \sharp C

May (May nights)

Andantino

379 English Horn

June (Barcarolle)

467 **Andante cantabile**

12

f *mf* *mp* *p* *cresc.*

484

f *dim.* Oboe 8

497

Poco piu mosso 8 8

514

stringendo **poco rit.** **Tempo rall.** 2 *ff*

519

Andante cantabile 5 *p*

528

23 *p*

555

4 *p* *poco cresc.*

561

3 *mp*

July (Song of the reaper)

566 **Allegro moderato con moto**

21

ff f

590

ff ff

596

11

mf

612

August (The Harvest)

618

4

Allegro vivace $\text{\textcircled{S}}$

6

3

p

629

5

p mf

639

7

p cresc. mf

651

f

655

4

663 *p* **2** *mf poco cresc.* *f*

671 **4** *f* *ff*

679 *mf*

684 *mf* *ff* **To Coda**

690 **Dolce cantabile** **10** **39** *p*

744 **D.S. al Coda** **5**

Coda *ff*

September (The Hunt)

754 **Allegro non troppo**

12

769

773

777

781

785

794

800

805

811

824 *f* *cresc.*

828 *ff*

832

836

840

October (Autumn Song)

Andante doloroso e molto cantabile

844 English Horn

7

mp

855

859 6 *f* 7

875 rit. 10 *mp*

889

893

p

November (Troika)

Allegro moderato

900

Oboe

mf

905

mp

910

f *mp*

915

12

mf *sf*

930

sf

934

sf *mf*

939

sf *sf*

943

sf *sf*

1135

2 2 2

1146

7

p