

First Suite in E \flat for Military Band

Horn (F) 1 - 7pg

Gustav Holst

1. Chaconne

Allegro moderato $\text{♩} = 108$

16

15

pp

25

6

33

41 Brillante

Pesante

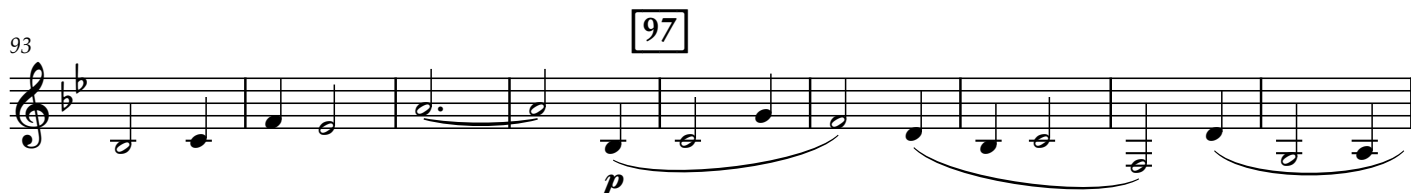
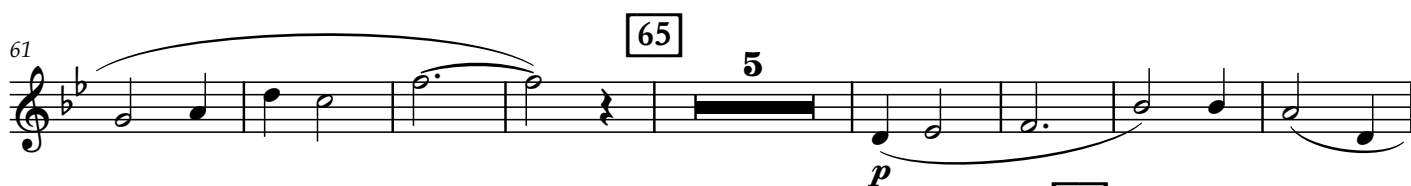

2. Intermezzo

Vivace ♩ = 126

23 25

pp *p*

32

41 43 14

ff *p*

61 67 L'istesso tempo

p

69

76

82 83

p

89

96 4

pp

108 109

p

117 123 L'istesso tempo

6

mp

127

132

137

p

3. March

Tempo di marcia $\text{♩} = 112$

1

ff

ff > f

f

3

40 *mf*

48

57

65 71

73

81 *p*

89 97 *p* *mf*

99 *pp* *f*

111 123 *f* *ff*

125 *p* *cresc. poco a poco*

133

141

149

157

165

173
