piccolo

Aerial View of the Valley

for orchestra

Stuart Greenbaum

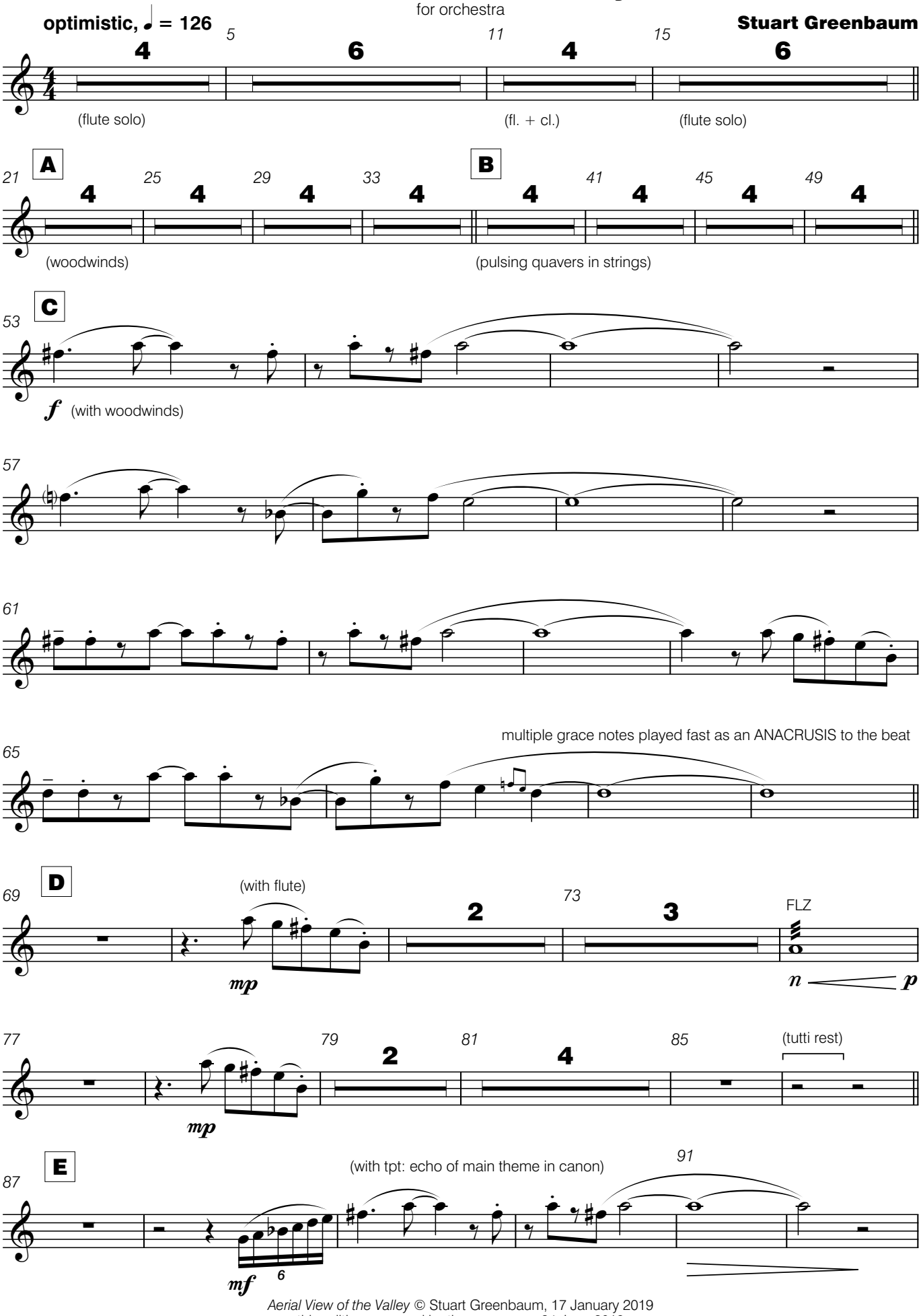

Aerial View of the Valley © Stuart Greenbaum, 17 January 2019
this edition prepared by the composer, 24 June 2019
GRT • 207
www.stuartgreenbaum.com

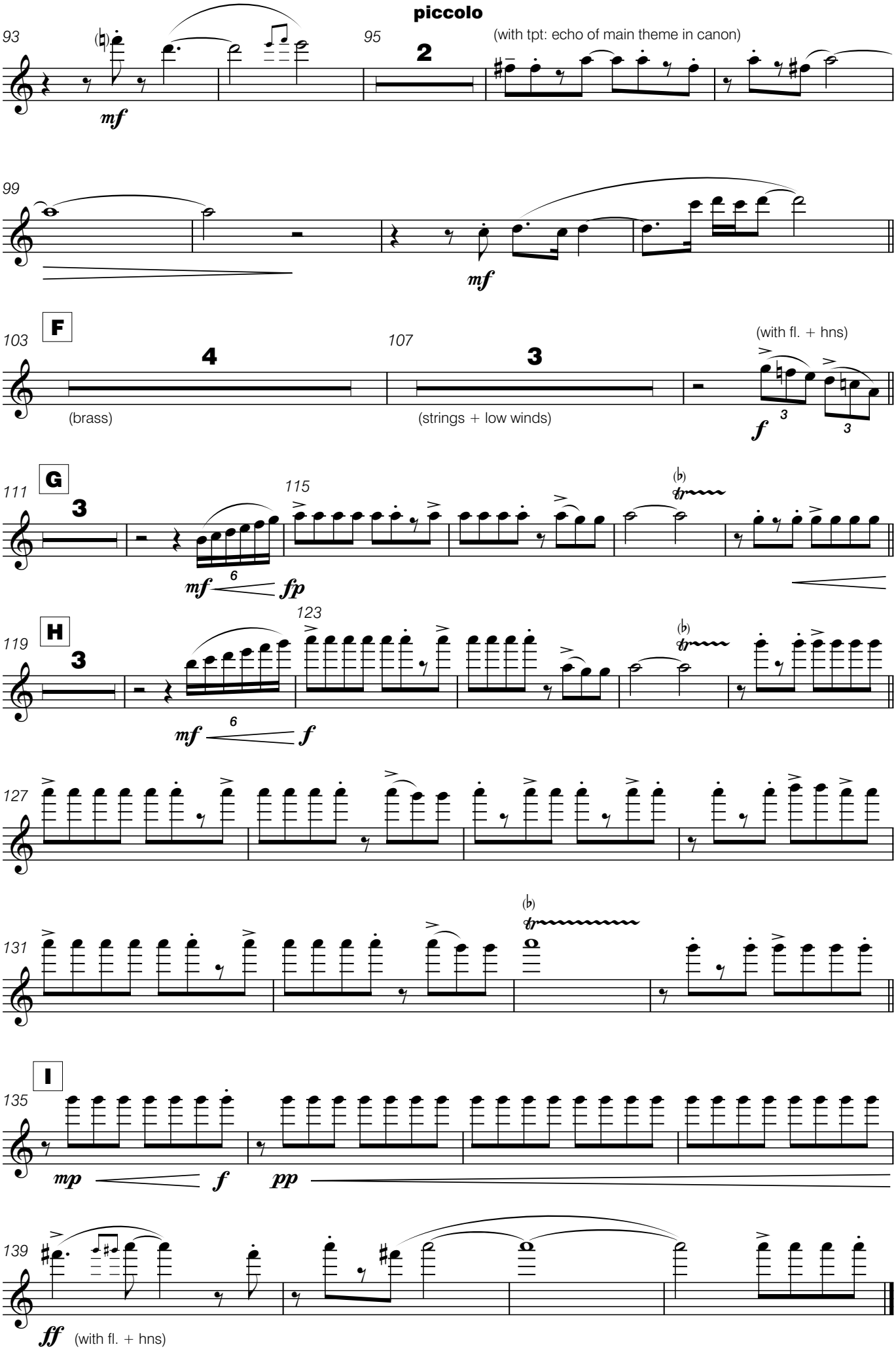
piccolo
93
95
2
(with tpt: echo of main theme in canon)
mf
99
mf
F
103
4
(brass)
107
3
(strings + low winds)
(with fl. + hns)
f
G
111
3
115
mf
6
fp
H
119
3
123
mf
6
f
127
131
I
135
mp
f
pp
139
ff
(with fl. + hns)